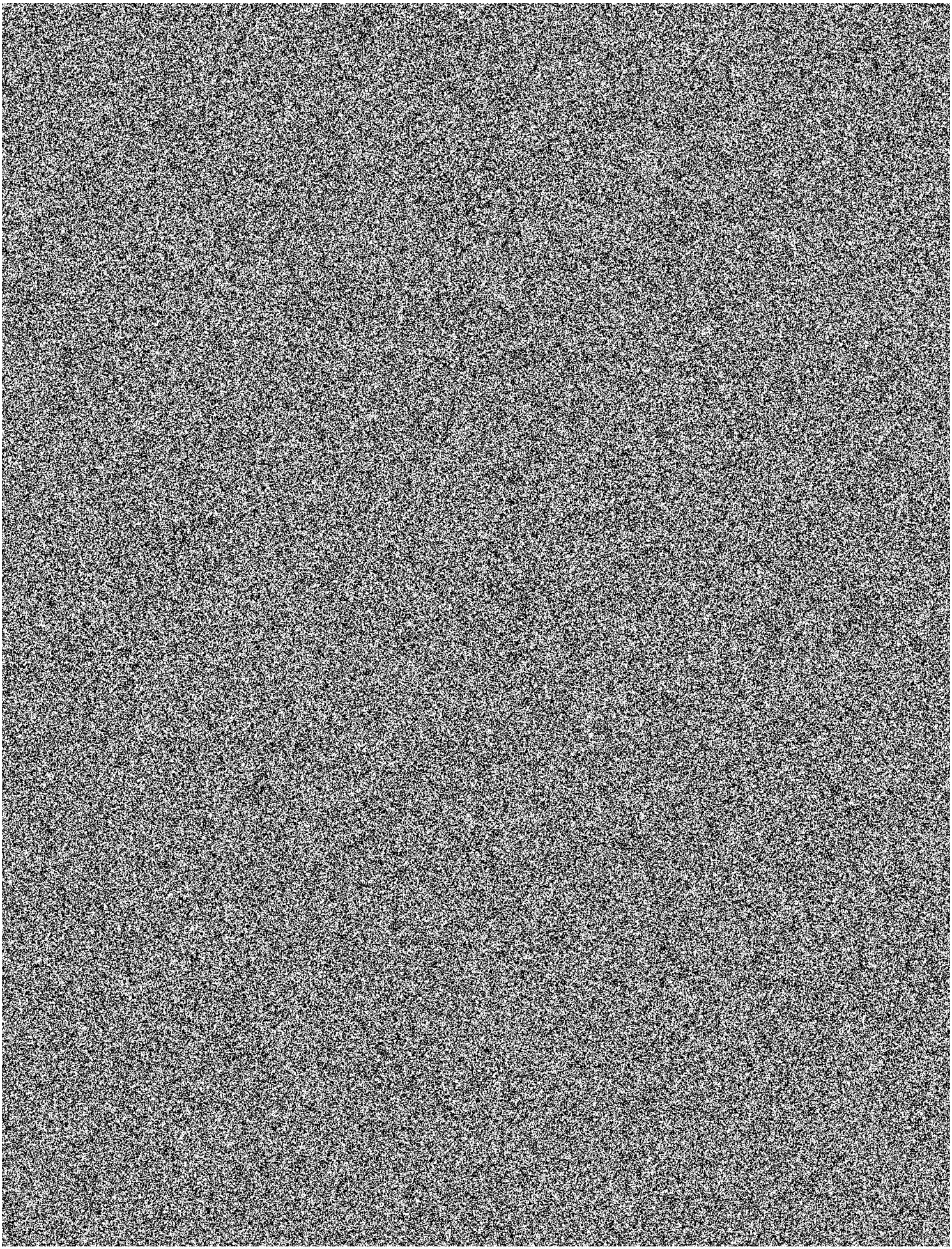

ARAMIS 12M pattern P01 - nominal feature scale 0.15 mm

Indicative horizontal FOV: 100-155 mm at 4096 px width (nominal 4-6 px features).

Print at 100% / Actual size. Disable Fit, Shrink and borderless scaling.

Confirm focus, contrast and Pattern Quality in ZEISS CORRELATE/INSPECT before testing.

Sensor basis: 4096 x 3000 px | Pattern: 196 x 257 mm | 600 dpi | black 50.0%

0 100 mm

DELTA XD LIMITED
contact@delta-xd.com
Tel: 03333 584466
Unit 4, The Ringway Centre
Edison Road, Basingstoke
RG21 6YH | delta-xd.com

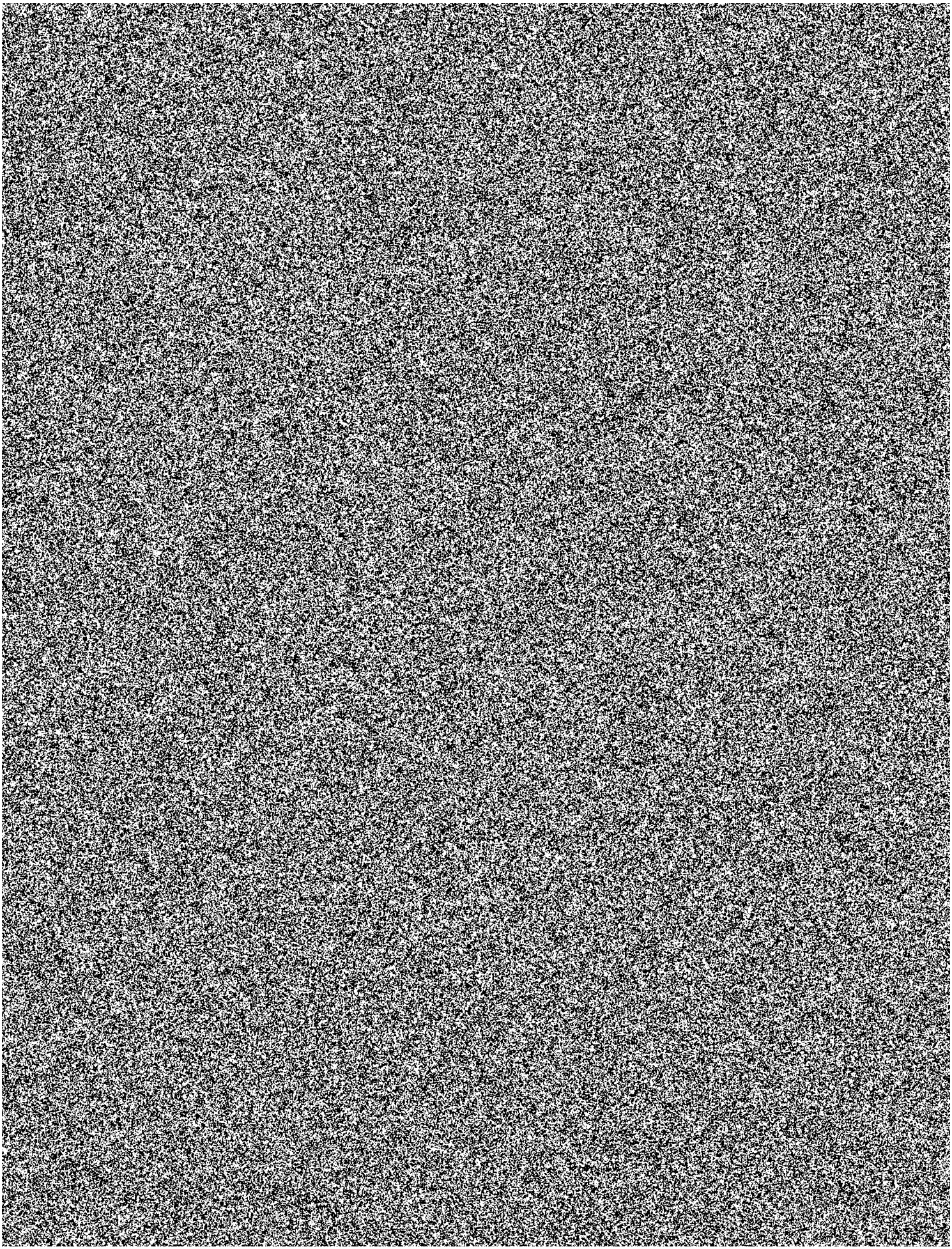

ARAMIS 12M pattern P02 - nominal feature scale 0.20 mm

Indicative horizontal FOV: 135-205 mm at 4096 px width (nominal 4-6 px features).

Print at 100% / Actual size. Disable Fit, Shrink and borderless scaling.

Confirm focus, contrast and Pattern Quality in ZEISS CORRELATE/INSPECT before testing.

Sensor basis: 4096 x 3000 px | Pattern: 196 x 257 mm | 600 dpi | black 50.1%

0 100 mm

DELTA XD LIMITED
contact@delta-xd.com
Tel: 03333 584466
Unit 4, The Ringway Centre
Edison Road, Basingstoke
RG21 6YH | delta-xd.com

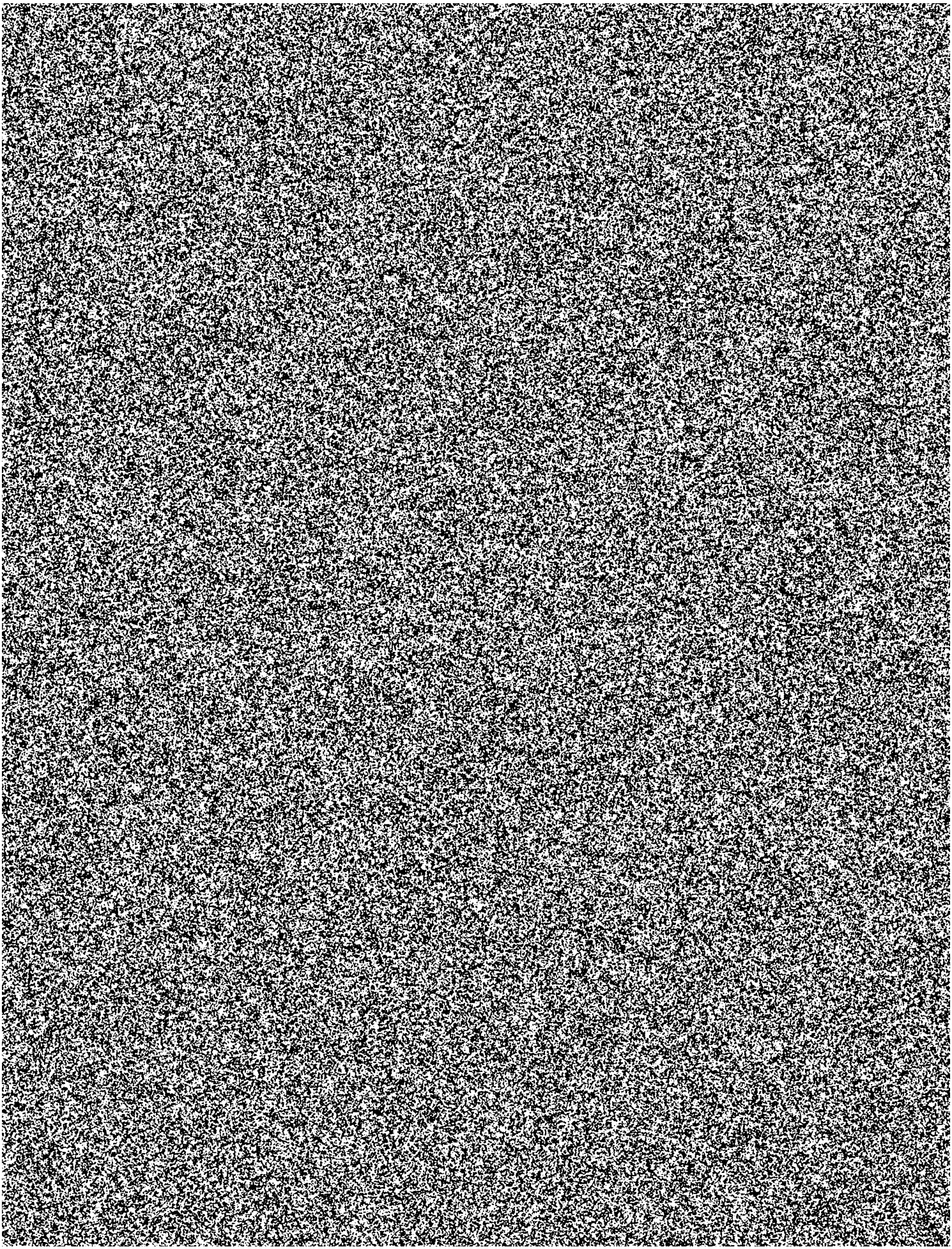

ARAMIS 12M pattern P03 - nominal feature scale 0.28 mm

Indicative horizontal FOV: 190-285 mm at 4096 px width (nominal 4-6 px features).

Print at 100% / Actual size. Disable Fit, Shrink and borderless scaling.

Confirm focus, contrast and Pattern Quality in ZEISS CORRELATE/INSPECT before testing.

Sensor basis: 4096 x 3000 px | Pattern: 196 x 257 mm | 600 dpi | black 50.0%

0 100 mm

DELTA XD LIMITED
contact@delta-xd.com
Tel: 03333 584466
Unit 4, The Ringway Centre
Edison Road, Basingstoke
RG21 6YH | delta-xd.com

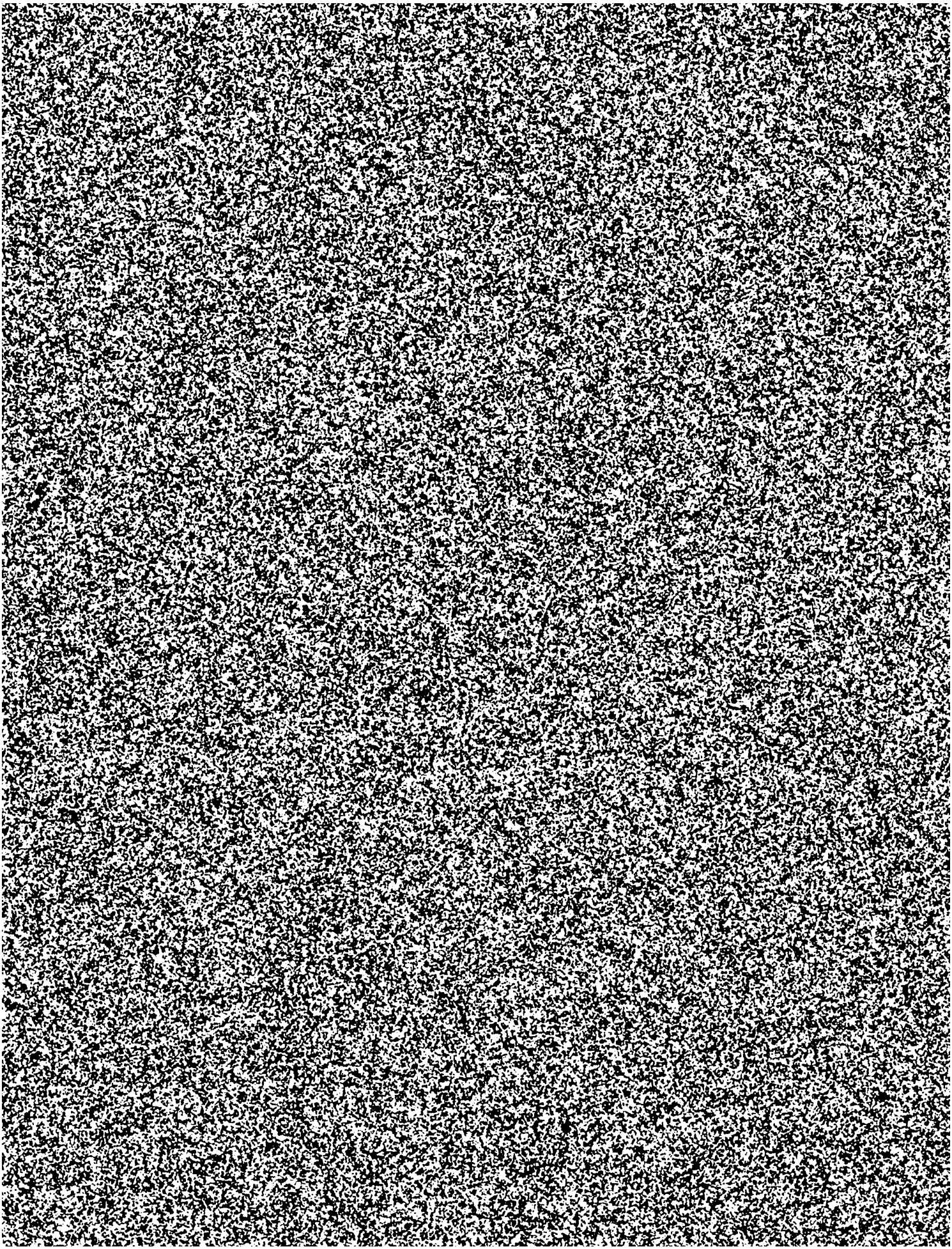

ARAMIS 12M pattern P04 - nominal feature scale 0.40 mm

Indicative horizontal FOV: 275-410 mm at 4096 px width (nominal 4-6 px features).

Print at 100% / Actual size. Disable Fit, Shrink and borderless scaling.

Confirm focus, contrast and Pattern Quality in ZEISS CORRELATE/INSPECT before testing.

Sensor basis: 4096 x 3000 px | Pattern: 196 x 257 mm | 600 dpi | black 50.1%

0 100 mm

DELTA XD LIMITED
contact@delta-xd.com
Tel: 03333 584466
Unit 4, The Ringway Centre
Edison Road, Basingstoke
RG21 6YH | delta-xd.com

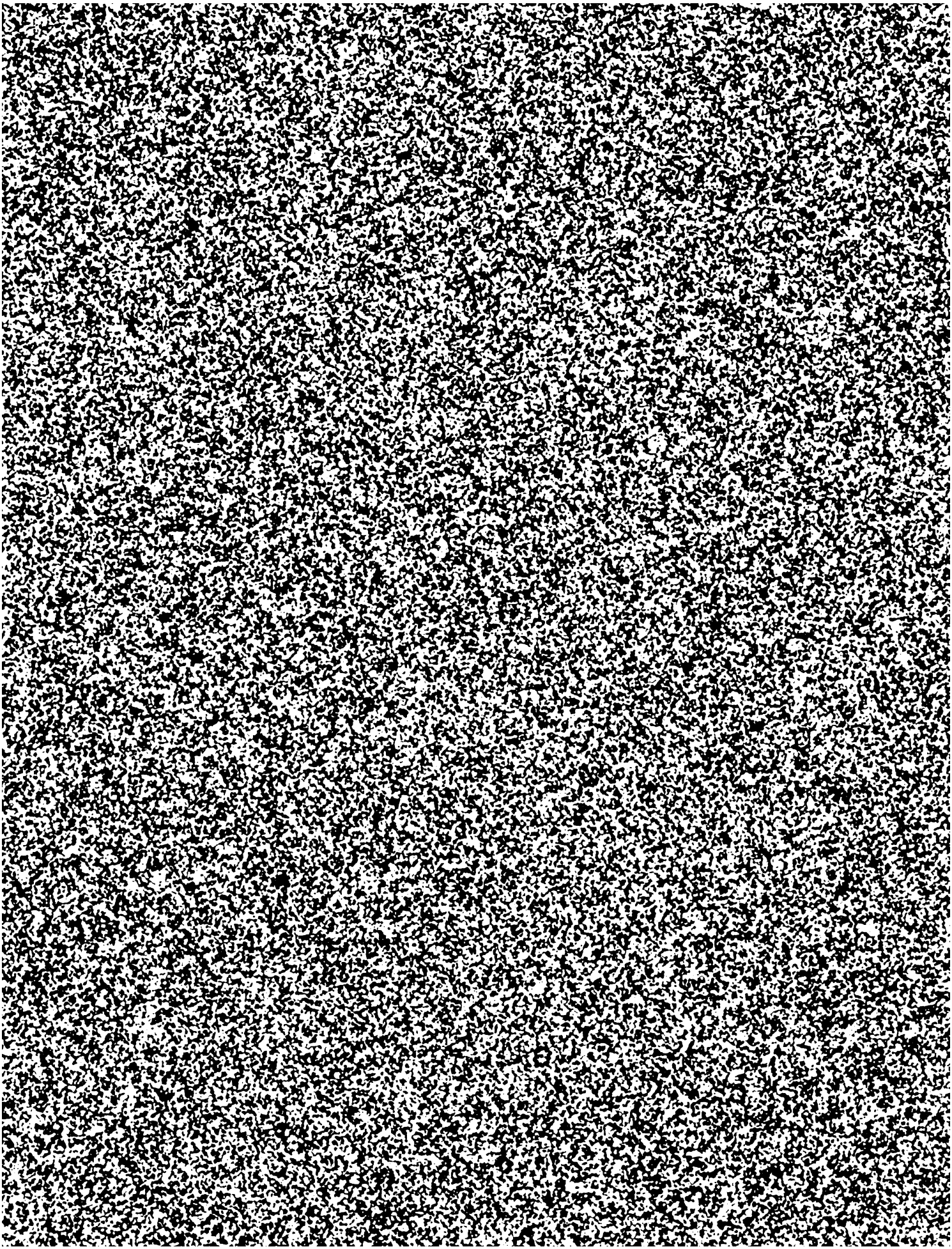

ARAMIS 12M pattern P05 - nominal feature scale 0.55 mm

Indicative horizontal FOV: 375-565 mm at 4096 px width (nominal 4-6 px features).

Print at 100% / Actual size. Disable Fit, Shrink and borderless scaling.

Confirm focus, contrast and Pattern Quality in ZEISS CORRELATE/INSPECT before testing.

Sensor basis: 4096 x 3000 px | Pattern: 196 x 257 mm | 600 dpi | black 49.9%

0 100 mm

DELTA XD LIMITED
contact@delta-xd.com
Tel: 03333 584466
Unit 4, The Ringway Centre
Edison Road, Basingstoke
RG21 6YH | delta-xd.com

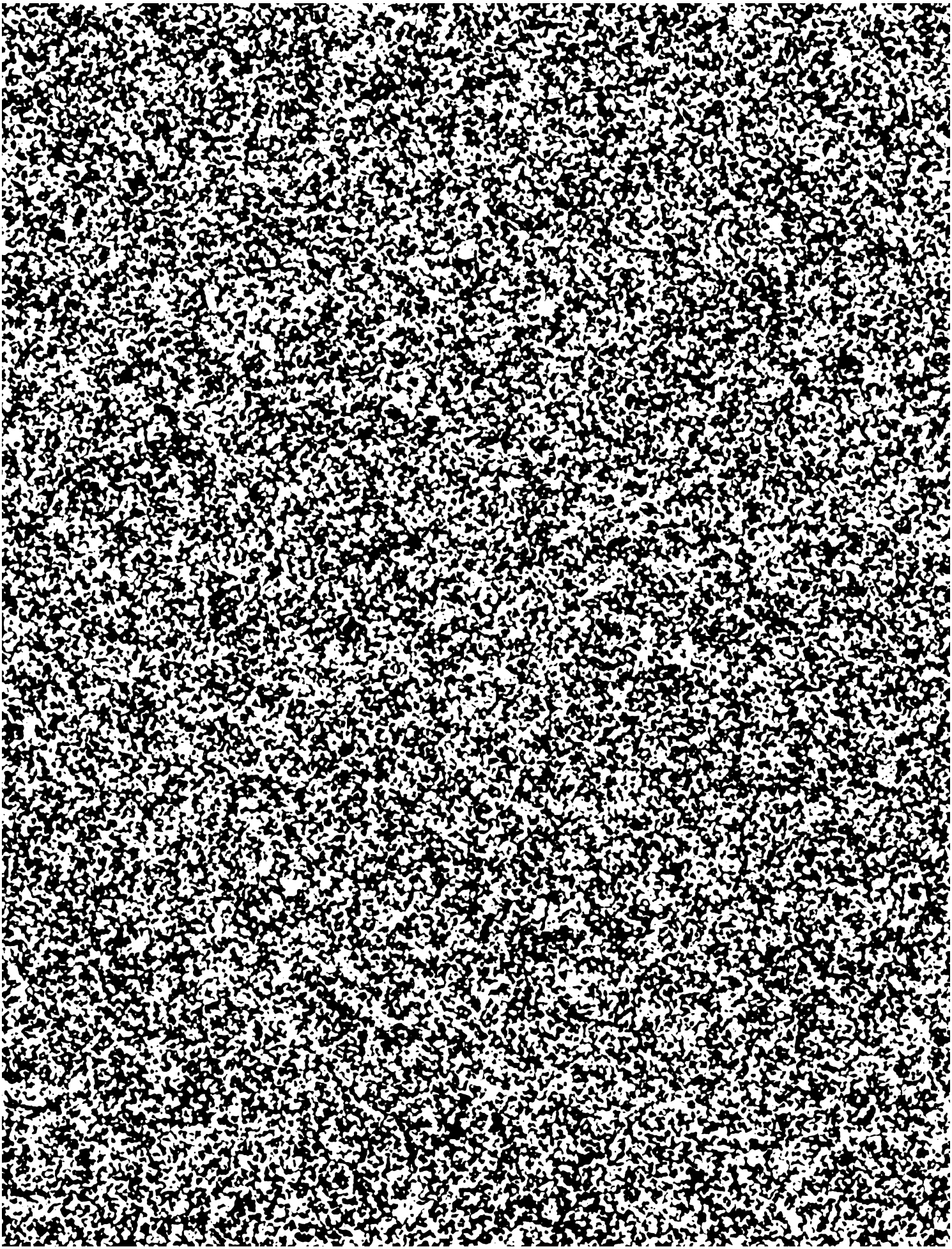

ARAMIS 12M pattern P06 - nominal feature scale 0.75 mm

Indicative horizontal FOV: 510-770 mm at 4096 px width (nominal 4-6 px features).

Print at 100% / Actual size. Disable Fit, Shrink and borderless scaling.

Confirm focus, contrast and Pattern Quality in ZEISS CORRELATE/INSPECT before testing.

Sensor basis: 4096 x 3000 px | Pattern: 196 x 257 mm | 600 dpi | black 49.9%

0 100 mm

DELTA XD LIMITED
contact@delta-xd.com
Tel: 03333 584466
Unit 4, The Ringway Centre
Edison Road, Basingstoke
RG21 6YH | delta-xd.com

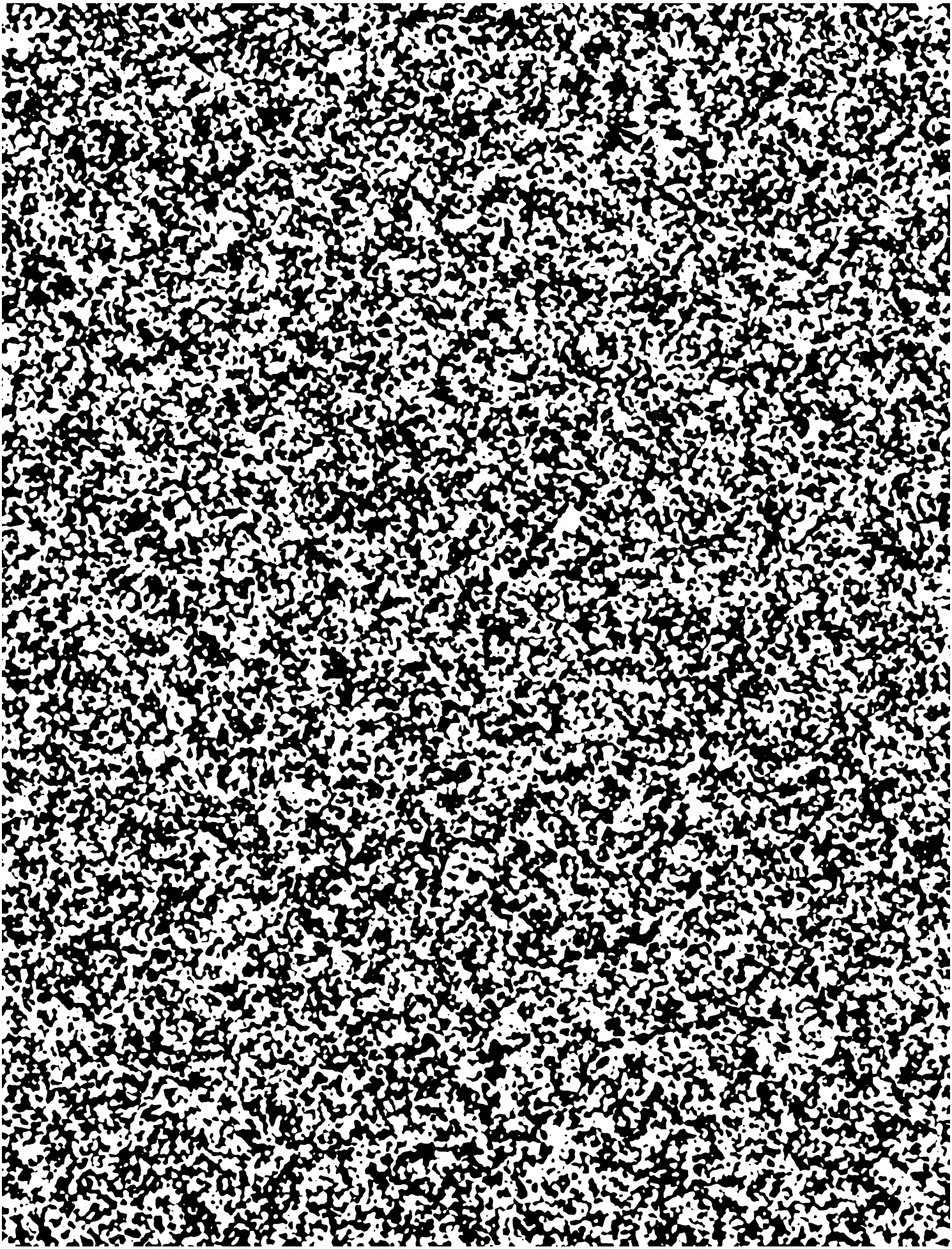

ARAMIS 12M pattern P07 - nominal feature scale 1.00 mm

Indicative horizontal FOV: 685-1025 mm at 4096 px width (nominal 4-6 px features).

Print at 100% / Actual size. Disable Fit, Shrink and borderless scaling.

Confirm focus, contrast and Pattern Quality in ZEISS CORRELATE/INSPECT before testing.

Sensor basis: 4096 x 3000 px | Pattern: 196 x 257 mm | 600 dpi | black 49.6%

0 100 mm

DELTA XD LIMITED
contact@delta-xd.com
Tel: 03333 584466
Unit 4, The Ringway Centre
Edison Road, Basingstoke
RG21 6YH | delta-xd.com

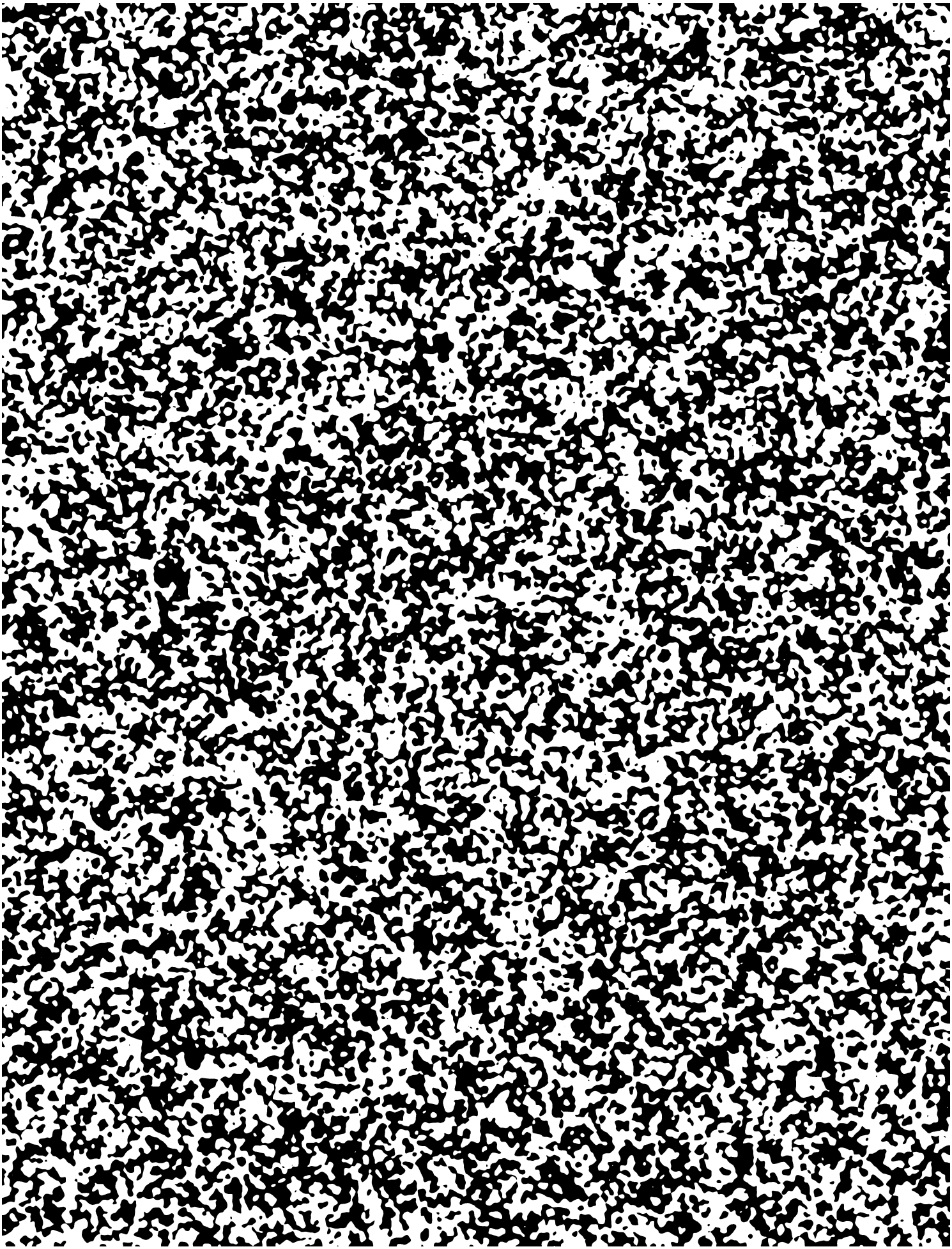

ARAMIS 12M pattern P08 - nominal feature scale 1.30 mm

Indicative horizontal FOV: 885-1330 mm at 4096 px width (nominal 4-6 px features).

Print at 100% / Actual size. Disable Fit, Shrink and borderless scaling.

Confirm focus, contrast and Pattern Quality in ZEISS CORRELATE/INSPECT before testing.

Sensor basis: 4096 x 3000 px | Pattern: 196 x 257 mm | 600 dpi | black 49.4%

0 100 mm

DELTA XD LIMITED
contact@delta-xd.com
Tel: 03333 584466
Unit 4, The Ringway Centre
Edison Road, Basingstoke
RG21 6YH | delta-xd.com