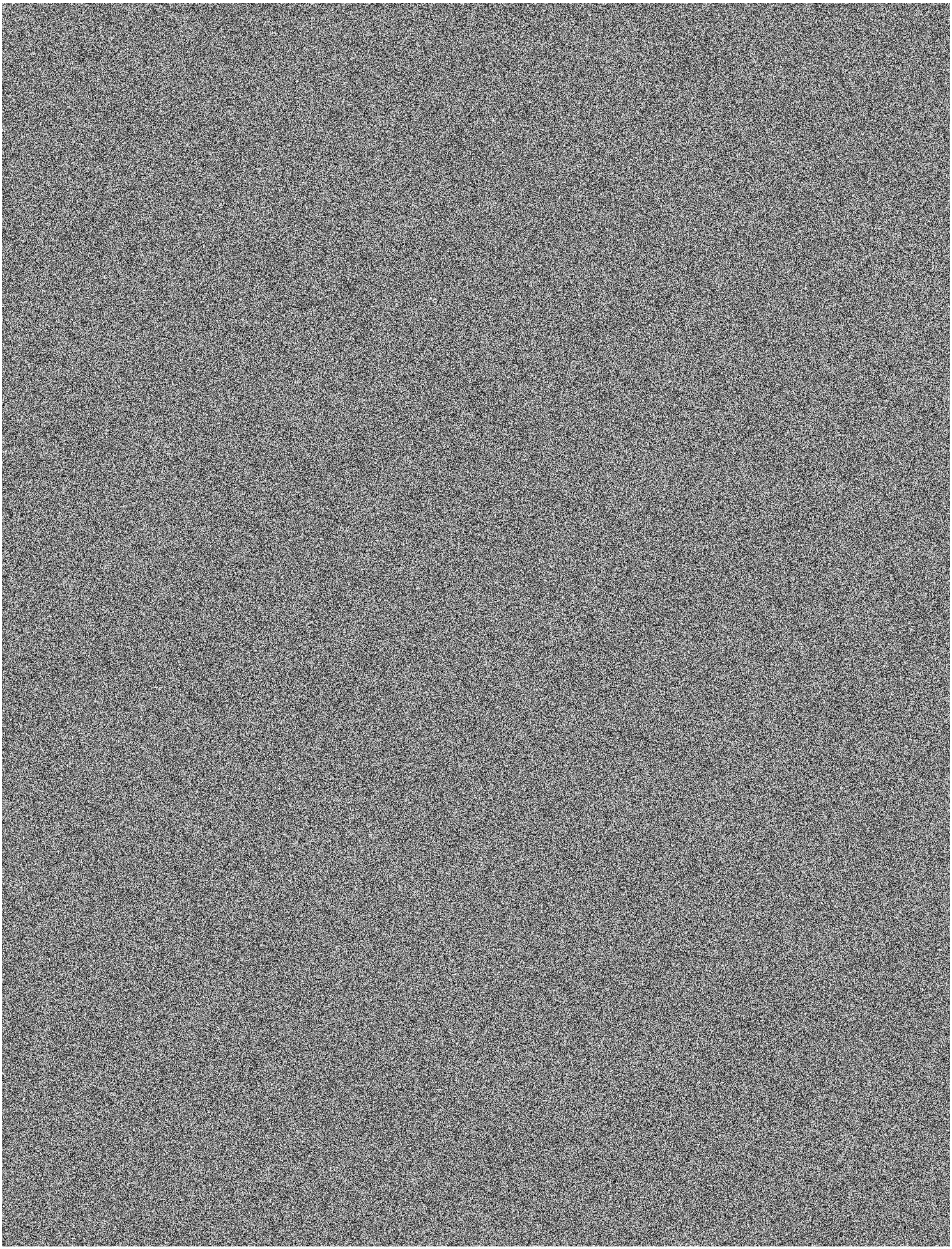

ARAMIS 12M pattern P00 - nominal feature scale 0.075 mm

Indicative horizontal FOV: 51-77 mm at 4096 px width (nominal 4-6 px features).
At a 60 mm FOV the nominal feature occupies approximately 5.1 camera pixels.
Print at 100% / Actual size. Disable Fit, Shrink and borderless scaling.
Use a true 1200 dpi or higher output device; confirm focus, contrast and Pattern Quality before testing.
Sensor basis: 4096 x 3000 px | Pattern: 196 x 257 mm | Raster: 1200 dpi | black 50.0%

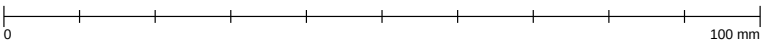

DELTA XD LIMITED
contact@delta-xd.com
Tel: 03333 584466
Unit 4, The Ringway Centre
Edison Road, Basingstoke
RG21 6YH | delta-xd.com